

EXTERIOR MATERIALS & FINISHES NOTES

- ① COPPER COATED PRECAST ELEMENT
- ② STONE CLADDED PRECAST ELEMENT
- ③ GLASS BLOCKS
- ④ STONE CLADDED PRECAST ROOF ELEMENT
- ⑤ DOUBLE GLAZED CLEAR GLASS SEALED UNITS IN ALUMINUM FRAMING SYSTEM
- ⑥ STONE CLADDING BY SHOULDICE
- ⑦ MARBLE STONE CLADDED ENTRANCE STEPS
- ⑧ RAILING PANEL IN PREFINISHED ALUMINUM
- ⑨ SINGLE GLAZED ENTRANCE DOOR IN ALUMINUM FRAME
- ⑩ POLYCARBONATE SHEET WITH ANODIZED ALUMINUM FRAMEWORK

GLAZING LEGEND:

- 1/4" CLEAR FLOAT DOUBLE GLAZED "LOW-E" UNITS FOR WINDOWS & CURTAIN WALL

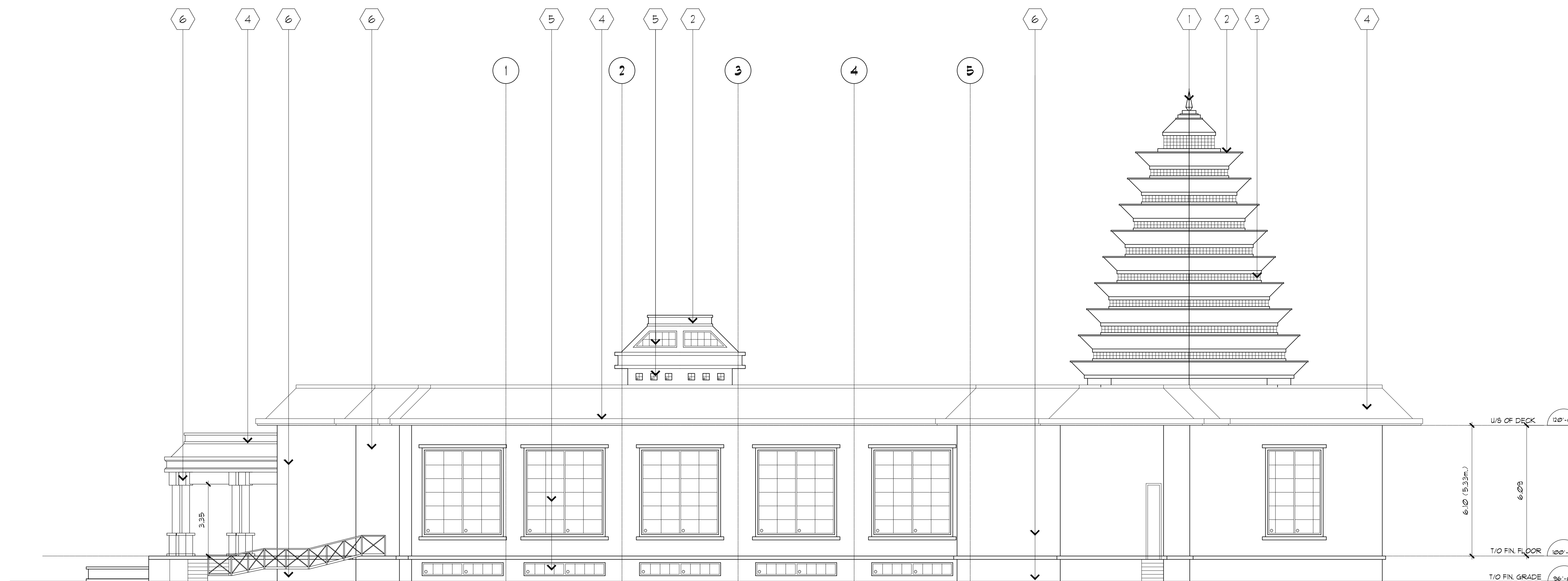

1 SOUTH ELEVATION
 SP-06 SCALE: 1/8"=1'-0"

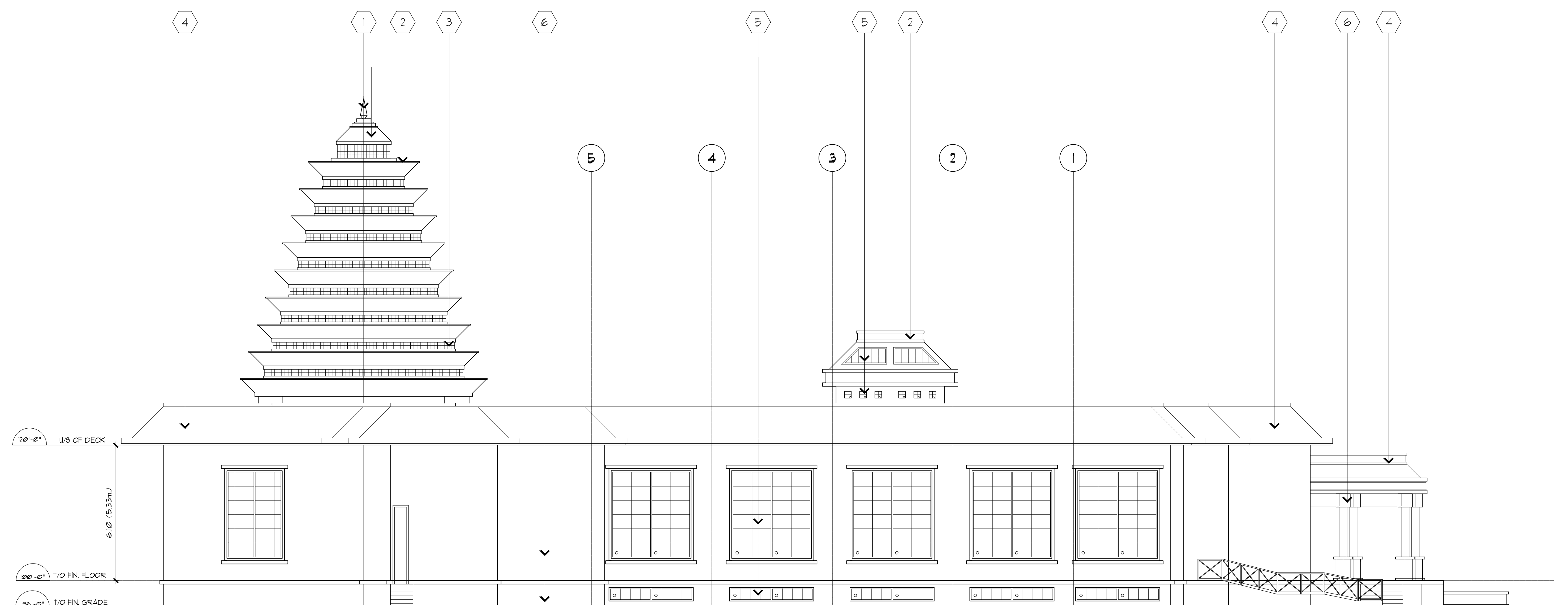

2 NORTH ELEVATION
 SP-06 SCALE: 1/8"=1'-0"

NO.	REVISIONS	DATE	BY
5.	REVISED & REISSUED FOR SITE PLAN APPROVAL	MAY 22, 2014	R.D.
4.	REVISED & REISSUED FOR SITE PLAN APPROVAL	FEB 21, 2014	R.D.
3.	REVISED & REISSUED FOR SITE PLAN APPROVAL	NOV 28, 2013	R.D.
2.	ISSUED FOR SITE PLAN APPROVAL	MARCH 2013	R.D.
1.	ISSUED FOR SITE PLAN PRELIMINARY REVIEW	JAN. 2013	R.D.

Contractor must check and verify all dimensions on the job and report any discrepancies to the Architect before proceeding with the work.
 Do not scale the drawing.
 This drawing contains copyright material belonging to the Architect.
 This drawing was developed for a specific purpose; use for any other purpose is not permitted.
 This drawing shall not be reproduced in whole or in part without the written approval of the Architect.
 This drawing must be read in the context of all other drawings which constitute the document.

BUILDING ELEVATIONS:

SCALE: 1/8"=1'-0"

THE SHIRDI SAI MANDIR
 2781 MARKHAM ROAD,
 SCARBOROUGH, ONTARIO
 FOR: THE SHIRDI SAI MANDIR

ARCHITECT
 RAVI
 DODIPPOLE

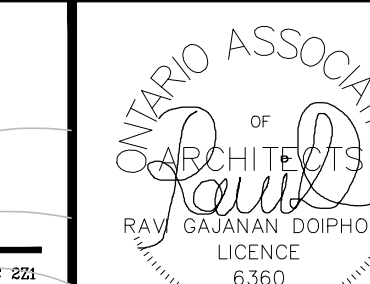

100 LESLIE STREET, SUITE # 100 TORONTO, ON M4C 3B7
 TEL: 416 425 1870 FAX: 416 425 2362
 EMAIL: info@ravidodipole.com

DRAWN BY	N.D.	PROJECT NO.	09021
CHECKED BY	R.D.	DWG. NO.	SP-06
DATE	DEC. 2013		
ISSUED	DEC. 2013		